



OCEAN REEF MEDICAL CENTER FOUNDATION
THE MEDICAL CENTER AT OCEAN REEF

2018-2019 FISCAL YEAR





ANNUAL REPORT

July 1, 2018 to June 30, 2019

TABLE OF CONTENTS

Ocean Reef Medical Center Foundation Board of Directors	1
Foundation Mission and Vision.....	2
Medical Center at Ocean Reef Board of Directors	3
Medical Center Mission and Vision	4
Here to Serve!	5
Financial Statements	7
Services	9
Founders Society	10
Founders Recognition.....	11
Founders Society Contributors	12
Annual Donors Recognition.....	23
Annual Contributors	24
Living Legacy Society.....	28
Hours of Operation/Contact Information	29



OCEAN REEF MEDICAL CENTER FOUNDATION

2018-2019 BOARD OF DIRECTORS

Adelaide Skoglund, Chairman

Tom Davidson, Vice-Chairman

Dan Harding, Vice-Chairman

Dominic Di Napoli, Treasurer

Christina Fisher, Secretary

Mike Berman

Tim Brammer

David Desmond

Gretchen Fish

Jay Holmes

Nicola J. Lanni

C. Raymond Larkin, Jr.

Tom Martell

Denny Morgan

William Nutt

Steve Parker

Roy Sutton

Carla Wood

Keith Young, Asst. Secretary/Treasurer

LIFETIME DIRECTORS:

John Boll

Joyce Farmer

William Haugland

Gus Hillenbrand

Patrick Lee

Kenneth Karl

Stuart Steele

REPRESENTATIVES:

Ken Karl, MCOR

Alex Tonarelli, ORC

Chip Iglesias, ORCA

Christopher Everhart, KLAC



OCEAN REEF MEDICAL CENTER FOUNDATION

MISSION STATEMENT

- *Provide financial support to The Medical Center at Ocean Reef.*
- *Support the Mission and Vision of The Medical Center at Ocean Reef by seeking out and encouraging philanthropy of the Ocean Reef Community.*
- *Oversee and manage the assets of the Ocean Reef Medical Center Foundation.*

VISION STATEMENT

- *To enhance medical care by building alliances with centers of excellence throughout the United States with emphasis in the South Florida region.*
- *To enrich the community with innovative health programs and medical lectures.*
- *To partner with The Medical Center at Ocean Reef to create an environment that supports the personal health goals of each and every member.*



THE MEDICAL CENTER AT OCEAN REEF

2018-2019 BOARD OF DIRECTORS

Kenneth J. Karl, Chairman

Tim Brammer, Treasurer

George Aronoff, Secretary

Jim Anderton

Paul Bishop

Sarina Kinney

James Loomis

Jeannie Schiavone

David Shade

Keith Young, Assistant Secretary/Treasurer

EX-OFFICIO:

George Aronoff

Norman Scott

FOUNDATION:

Tom Davidson

Dan Harding

Adelaide Skoglund

REPRESENTATIVE:

Marshall Wishnack, ORCA

Teresa Holmes, ORC



THE MEDICAL CENTER AT OCEAN REEF

OUR MISSION

Is To Provide Caring and Professional Medical Services And Health Education To The Ocean Reef Community.

OUR VISION

Is to provide exceptional on-site health care to the community of Ocean Reef and to minimize the need to leave Ocean Reef for non-life threatening medical services.

We are committed to enhancing the health of the community by providing:

- *Excellent clinical care from our dedicated physicians and staff.*
- *A broad spectrum of visiting physician specialists.*
- *A comprehensive Private Medicine Program.*
- *A vigorous community education program.*

We will facilitate off-site medical services when needed and provide collaboration and partnership with leaders in specialty fields.



MEDICAL CENTER AT OCEAN REEF HERE TO SERVE...

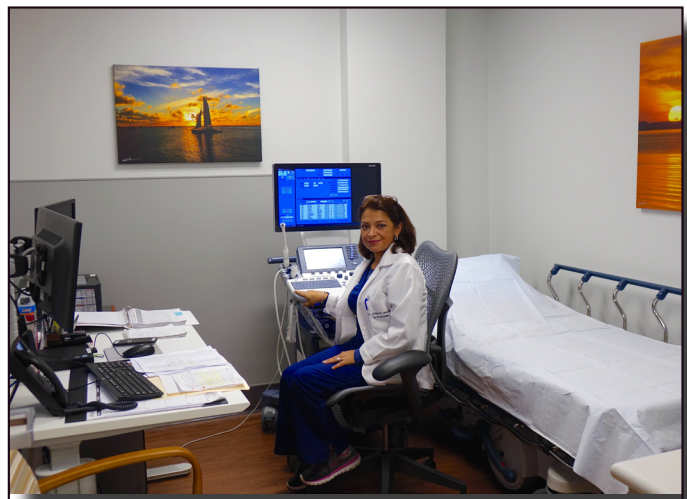



...BECAUSE WE CARE

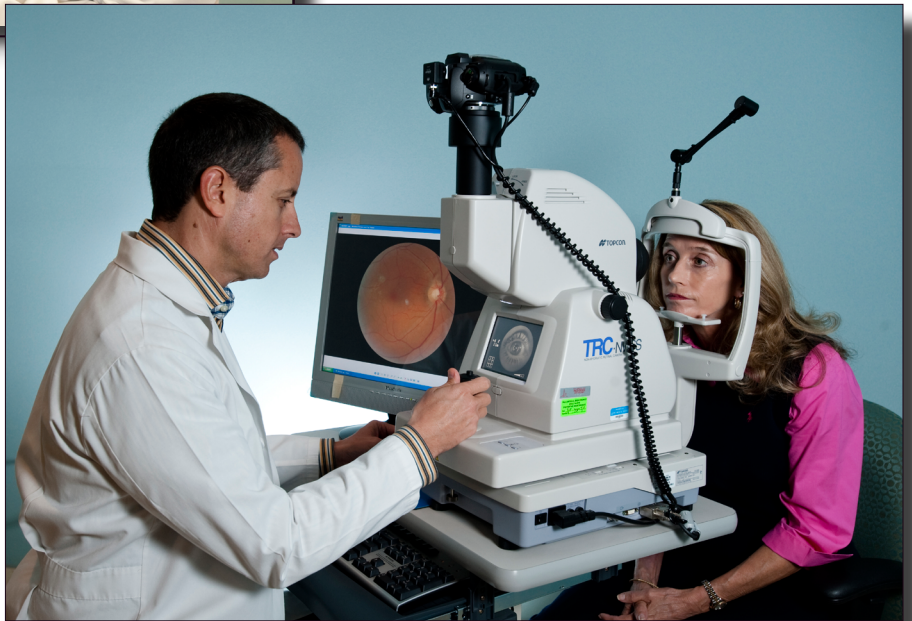



FINANCIAL STATEMENTS

THE MEDICAL CENTER AT OCEAN REEF AND OCEAN REEF MEDICAL CENTER FOUNDATION, INC.

Summarized financial information for the Medical Center and the Medical Center Foundation for the fiscal year ended June 30, 2019 is presented below.

SUMMARIZED INCOME STATEMENTS YEAR ENDED JUNE 30, 2019

(in thousands of dollars)	<u>MEDICAL CENTER</u>	<u>FOUNDATION</u>	<u>COMBINED</u>
Net revenue (note 1)	\$2,302	\$4,676	\$6,978
Miscellaneous income	131	7	138
	<u>2,433</u>	<u>4,683</u>	<u>7,116</u>
Patient care expenses	3,385	0	3,385
Other expenses	1,297	561	1,858
Depreciation expense not included below	453	3	456
	<u>5,135</u>	<u>564</u>	<u>5,699</u>
Income (loss) before Foundation			
Support to the Medical Center	(2,702)	4,119	1,417
Cash support to Medical Center	2,316	(2,316)	(1)
Other support to Medical Center including \$ depreciation (note 2)	<u>0</u>	<u>(982)</u>	<u>(982)</u>
Income (loss) before endowment portfolio result:	(386)	821	434
Endowment portfolio income (loss), net	0	499	499
Net income (loss) for the year	<u>(\$386)</u>	<u>\$1,320</u>	<u>\$933</u>

Note 1: Foundation revenue sources were:

Contributions - Founders, memberships, etc.	\$3,029
All Charities Shared Proceeds	1,263
Boutique D'Reef	171
"Fun-Raiser"	213
	<u>\$4,676</u>

Note 2: Other support to the Medical Center is comprised principally of depreciation of the Medical Center building and expenses, including depreciation, related to Foundation owned housing which is provided certain medical staff. The Medical Center requires these designated staff to live in this housing in order to provide 24/7 medical coverage to the Ocean Reef Community.



FINANCIAL STATEMENTS

CONTINUED

SUMMARIZED BALANCE SHEETS JUNE 30, 2019

(in thousands of dollars)	<u>MEDICAL CENTER</u>	<u>FOUNDATION</u>	<u>COMBINED</u>
ASSETS			
Cash	(\$41)	\$750	\$791
Investment and receivables other than pledges (Note)	309	33,500	33,809
Property and equipment, less depreciation	1,761	19,515	21,276
Other assets	298	1,032	1,330
Total Assets	<u>\$2,409</u>	<u>\$54,797</u>	<u>\$57,206</u>
LIABILITIES AND NET ASSETS			
Current Liabilities	704	273	977
Long-term Liabilities	298	4,278	4,576
Total Liabilities	1,002	4,551	5,553
Net Assets	<u>1,407</u>	<u>50,246</u>	<u>51,653</u>
TOTAL LIABILITIES AND NET ASSETS	<u>\$2,409</u>	<u>\$54,797</u>	<u>\$57,206</u>

Note: The Foundation does not record pledges until the funds are received.
At June 30, 2019 there were unrecorded pledges receivable totaling \$3,082,210



SERVICES

Our clinical staff is comprised of four full-time physicians, a nurse practitioner, two physical therapists and several registered nurses. Other clinicians, including lab and imaging technicians, give us the ability to provide a number of expanded services year round.

Some of the services offered are:

- Provider coverage 24 hours a day
- Private Medicine Program
- Private Medicine Plus Program
- Executive Physicals
- Siemens MRI
- Philips CT Scan
- Ultrasound
- Cardiac Rehabilitation
- Siemens Digital X-ray
- Electrocardiograms
- A Lab with advanced testing supported by Quest Diagnostics
- Physical Therapy and Sports Medicine
- Bone Densitometry and body composition analysis
- Limited minor surgical procedures
- Blood pressure checks
- Pre-operative testing (blood testing, chest X-ray and EKG)
- Suturing
- Wound care
- Prompt triage
- Respiratory and hydration therapy
- Limited intravenous medications
- Pulmonary function testing
- Coolsculpting®



FOUNDERS SOCIETY

MEDICAL EXCELLENCE THROUGH GENEROSITY

The Medical Center's seasonal nature and our highly personalized medical care services cause us to operate at a significant annual deficit. As a result the Medical Center Founders Society was established in 1994 to provide an endowment fund to ensure the economic viability of the Medical Center's operation.

Since 1994, more than 600 residents in our community have become members of the Founders Society by agreeing to contribute a minimum of \$25,000. In addition, many have made additional contributions to become Super Founders (\$50,000+), Lead Donors (\$100,000+), Cornerstone Donors (\$250,000+), Guardian (\$500,000+) and Guardian Trustee (\$1,000,000+). All Founders are recognized with an inscription of their names in the Medical Center Lobby and participate in our Founders Society program. Pledges may be completed over a five year period, be accelerated or be in the form of securities. The Founders Society is open to all members of the Ocean Reef Community and we urge you to participate. You will be supporting an absolutely indispensable facility for the Community and a safety net for your own healthcare needs. With our Medical Center for "on the Reef care" and our Founders Benefits, we believe our Founders Society Members have the best medical package in the world.

Founders Portfolio Benefits Include:

OCEAN REEF HOSPITALISTS - Personalized access to Homestead Hospital and Baptist Hospital (main campus) on Kendall Drive through the on-site Ocean Reef hospitalist program. In the event of an emergency visit to either of these hospitals the Ocean Reef hospitalist will facilitate your emergency room visit in a number of ways.

OCEAN REEF HEALTHNETWORK - This service provides priority access to an extensive network of America's top hospitals to help with researching, networking and arranging your care.

As a member of the Founders Society you are enrolled free of charge in the Ocean Reef Healthnet basic service. Founder level members may elect to support the Healthnetwork Foundation through their GOLD card program. Founders Society members who have achieved Super Founder donor status by giving or pledging a minimum of \$50,000.00 to the Ocean Reef Medical Center Foundation are automatically upgraded to GOLD status.

GLOBAL RESCUE - Special group rates for this premier travel assistance. Global Rescue provides field rescue, medical evaluation and security extraction to members who are more than 100 miles from home. Whether you require hospitalization, a consultation with a physician or pre-trip intelligence about your destination, Global Rescue offers a full suite of services designed to help you travel safely.

For further information on becoming a Founding Member, please contact Jenny Rigby via email at jennyr@mc.or.org or by calling 305-367-6707.



OUR THANKS

OUR THANKS TO THE FOUNDERS SOCIETY CONTRIBUTORS

The Medical Center Board of Directors and Staff extends their sincere appreciation to our Founders for their very generous support.

Founders Society contributors are reflected not for the fiscal year but based on their cumulative Founders pledges.





FOUNDERS SOCIETY

GUARDIAN TRUSTEE \$2,000,000 +

The following list reflects Founders Society Members from the date of inception through June 30, 2019

Barbara & Robert Gintel

GUARDIAN TRUSTEE \$1,500,000 +

The following list reflects Founders Society Members from the date of inception through June 30, 2019

Joyce & Richard Farmer

Cynthia & Patrick Lee

GUARDIAN TRUSTEE \$1,000,000 +

The following list reflects Founders Society Members from the date of inception through June 30, 2019

Marlene & John Boll

Boutique D'Reef

Gay & Peter Cummings

Eilleen & James Dicke

Janet & James Dicke

Joan & James Gardner

Linda & William Haugland

Nancy & Gus Hillenbrand

Barbara Jacobs

Cynthia & Evan Jennings

Stephanie & Kenneth Karl

Edyth & Carl Lindner

Suzanne & Stuart Steele

GUARDIAN \$500,000 +

The following list reflects Founders Society Members from the date of inception through June 30, 2018

Barbara & John Costas

Tom & Sally Davidson Family Foundation

Suzanne & Ted Groesbeck

Cindy & Robert Manzo

Katherine & Steven Markel

Ocean Reef Club

Adelaide Skoglund & William Legg

Ellen & Philip Skove



FOUNDERS SOCIETY

CORNERSTONE \$250,000 - \$499,999

The following list reflects Founders Society Members from the date of inception through June 30, 2019

Anonymous
Carol & Irwin Belk
Angela & Michael Berman
Cindy & Tim Brammer
Julie & Robert Daugherty
Elizabeth & Jack Dunn
Gretchen & Edward Fish
Marilyn & Robert Fisher
Christina & Russell Fisher
Elsie & William Foster
Barbara & Edmund Hajim
Nancy & Ronald Harrington
Gail & Samuel Heffner
Mary & Daniel Hillenbrand

Peggy & Gary Johns
Ronda Stryker & William Johnston
Frances & Allen Krowe
Lovett Woodsum Foundation
Marcia & Thomas Martell
Dianne & Robert Morosky
Deborah & William Nutt
Ocean Reef Community Association
Margaret & Steve Parker
Russell Post
Mary Lou & Richard Robinson
Liv Ullmann & Donald Saunders
John Skoglund
Ellen Marie & Frederick Wells

LEAD DONOR \$100,000 - \$249,000

The following list reflects Founders Society Members from the date of inception through June 30, 2019

Anonymous
Roma & George Aronoff
Ellie & Raffie Aryeh
Kathy & Dan Babcock
Claudine & Fred Bacher
Katherine & William Bahl
Martha & Fred Barrows
Marilyn & T. Robert Beamish
Majorie & William Berkley
Jane & George Berry
Jeanne & David Berwind
Eleanor & John Bott
Mona & Harold Brewer
Norma & Richard Brock
Marilyn & Dwight Broeman
Elizabeth & Lawrence Burtschy
Jacqueline & Michael Cardone
Frances & Wayne Carlisle
Cheryl & Richard Chambers
Elizabeth & Peter Coffaro
Marlene & Nicholas Csendes

Deborah & Kenneth Dewey
Nanette & Ronald Elenbaas
Marianne Ellison
Wendy & Charles Entenmann
Mary & Scott Farmer
Jane Ferger-White
Barbara & Paul Ferri
Theresa Ferracuti & Carlo Fidani
Sarah & Brent Gephart
Eileen & Robert Glidden
Nadine & Bernard Goldsmith
Victoria & Alan Goldstein
Jane & Richard Green
Corinne & Maurice Greenberg
Jan & Floyd Hall
Joni & Paul Hanna
Kathryn & J. Robert Harris
Freda Hartfield
Kelly & John Hartman
Lynn & F. Robert Hewett
Patricia & Donald Hindman



FOUNDERS SOCIETY

LEAD DONOR \$100,000 - \$249,000 CONTINUED

The following list reflects Founders Society Members from the date of inception through June 30, 2019

Diana & Murray Hogarth
 Teresa & Jay Holmes
 Karen & Stanley Hubbard
 Jean & Brian Hunt
 Teresa & Michael Hutchins
 Amy & George Joseph
 Dollie & Shelden Jospey
 Mark Kavanagh
 Margaret & Chester Kitchings
 Judith & Harvey Klein
 Nanci & Nicola Lanni
 Mary Ann & C. Raymond Larkin
 Mary & John Lee
 Marian & Leonard Len
 Jeffrey Levitz
 Courtney & Keith Lindner
 Frances & S. Craig Lindner
 Martha & Carl Lindner
 Janice & James Loomis
 Kay & Walter Meinhardt
 Nan-Gray & Albert Monk
 Jacqueline & Jeffrey Morby
 Annette & H. Barclay Morley
 Joy & Thomas Murdough
 Francis & Joseph Murphy
 Gail & Bradley Noyes
 Ocean Reef Cultural Center
 Barbara & Emery Olcott
 Carole & Christopher Page
 Barbara & J. Ross Parker
 Paula & B. Joseph Pendergast
 Beverly & Brian Platner

Carol & Martin Roaman
 Jill & Brian Rowe
 Runnells Family
 Sally & Thomas Savage
 Cynthia & Scott Schumacker
 Charlotte & David Shade
 Jennalie & Joel Shepherd
 Suzy & Peter Shields
 Shirley & William Shipley
 Shirley & Frank Shumway
 Marjorie & Michael Smith
 Robert Sorenson
 Christine & Eric Soulavay
 Brenda & William Sport
 Jill & W. Pack St. Clair
 Jill & Michael Sullivan
 Candace & John Sutfin
 Marijane & Peter Thornton
 Polly & John Timken
 Evelyn & John Turner
 Cathy & William Tweardy
 Michele & Joseph Urbinati
 Karen & Donald Waite
 Kathy & John Weiland
 Ann & Karl Weiler
 Sally & Brooke Weisleder
 Michel & James Williams
 Stevie & Marshall Wishnack
 Carla & Leonard Wood
 Mary & H.L. Yoh
 Bonnie & Harold Zeigler
 Mary & John Zick

SUPER FOUNDERS \$50,000 - \$99,999

The following list reflects Founders Society Members from the date of inception through June 30, 2019

Anonymous
 Mary Jean & Edward Alf
 Joan & Asa Allen
 Denise & James Anderton
 Anglers Club

Ginny & Charles Arnett
 Carol & Donald Asher
 Therese & Allan Baer
 Henry Bates
 Susan Swift & Michael Berman



FOUNDERS SOCIETY

SUPER FOUNDERS \$50,000 - \$99,999 CONTINUED

The following list reflects Founders Society Members from the date of inception through June 30, 2019

Barbara & Ronald Besse	Libby & Silvio D'Ignazio
Dorothy & John Betz	Phyllis & Peter Dalia
Jodi & Michael Betz	Linda & J.T. Daugherty
Joan & Arthur Birsh	Margery & Robert Daugherty
Jane & Paul Bishop	Marna & Charles Davis
Carol & George Blinn	Sara & Thomas Duff
Ivy & Marvin Blumenfeld	Melva Jean & Robert Duffens
Judith & William Borten	Nicole & Thor Eaton
Betty & William Bourke	Denise & Robert Ecuyer
Linda & Harrold Bowen	Carolyn & Stanley Ellis
James Brady	Nancy & Charles Entenmann
Deborah & Larry Brady	Ann & Charles Fain
Judith & S. Richard Brand	Linda & Victor Falk
Nancy & Arthur Broll	Margaret & Theodore Fauber
Jo Anne & James Brooks	Janice & George Fenner
Janis & Robert Broton	Karen & John Fennessey
Lin & Stephen Brown	Ella Marie & Charles Fisher
Faye & Paul Broyhill	Jeremy & Peter FitzGerald
Natalie & W. Paul Buckthal	Connie & Thomas Flanagan
Betsy & Hardwick Caldwell	Denica & Donald Fraser
Anne & John Campbell	Frances & Darroll French
Jacqueline & Richard Carroll	Edwina & Sam Friedman
Penelope & Rory Carvill	Anne & Charles Gifford
Ruth Casey	Lynda & Bruce Gilbert
Lisa & Kevin Cassidy	Doris & Albert Gillen
Carolyn & William Chaney	Marie & Lucius Gordon
Peggy & Anthony Chevins	Joanne & William Gow
Margaret & Stephen Clark	Joan & Douglas Gross
Mary & Michael Clauder	Lisa & John Grunow
Brynne & Robert Coletti	Jane & Laurance Guido
Edmee & William Combs	Alice & Jordan Gumbiner
Vickie & William Combs	Joyce & Gail Guyton
Mary Jane & Michael Confort	Conde & Philip Hackbarth
Suzanne & Owen Coon	Hettie & Howard Hall
Shirley & Darryl Copeland	Anita & Franklin Hannoeh
Costello Family	Pamela & Daniel Harding
Sheila & Ronald Cresswell	Ruth & George Harms
Lynn & Kevin Crowe	Lin & Herbert Hilton
Gay & Peter Cummings	Nancy Epstein & Donald Hood
Charlotte & Charles Curry	Harold Hudson



FOUNDERS SOCIETY

SUPER FOUNDERS \$50,000 - \$99,999 CONTINUED

The following list reflects Founders Society Members from the date of inception through June 30, 2019

Cherie & Keith Hughes
Mary Ellen & Harry Hunt
Audrey & William Hutchinson
Stephanie & Richard Huvaere
Patricia & John Imbesi
Barbara & Melville Ingalls
Patricia & Henry Isenberg
Angelina & Anthony Izzo
Judith & Jerry Jared
Sandra & James Johnson
Alice Johnston
Jane & William Johnston
Rosemary & David Jones
Diane & Michael Jones
Karen & J. Erik Kamfjord
Joyce & David Kaufman
Patricia & Richard Kazmaier
Linda & Jack Kendall
Olivia & J. Vincent Kent
Mary Ellen & Claude Kershner
Sarina Kinney
Suzanne & Chester Kitchings
Elsie & Robert Klepper
Bernice & Hubert Kleyson
Anne & William Klopman
Joyce & Walter Lake
Margaret & Raymond Lander
Mary Ann & Frederic Lauder
Marjorie & James Leenhouts
Selma & Herbert Levine
Ann & Peter Liashek
Leslie & Jimmy Liautaud
Nancy & Jon Love
Joan & James Lynn
Mary Jo & Bruce Maguire
Elizabeth & John Marquardt
Betty Lee & Byron Marx
Bonnie & J. Cromer Mashburn
Patty & Herbert Matthews
Barbara & Robert McClements
John McIntosh
Catherine & Tony Medaglia
Clare & Jim Meenan
Sheila & David Meredith
Margo & Richard Miller
Denny & Robert Morgan
Christa & Robert Murray
Pam & William Myers
Jane & Albert Nahmad
Sherley & Thaddeus Newell
Linda & John Noble
Ocean Reef Community Foundation
Lucy & Karl Otzen
Kathleen & Norman Pancoast
Dianne & David Paridy
Nina & Frank Patterson
Ann & W. Hollis Petersen
Susan & Sherman Peterson
Mary Ann & J. Gregory Poole
Heather & Charles Post
Gray & Albert Pratt
Pamela & William Reeves
Dori & Rollin Reiter
Peggy & William Reynolds
Lynn & William Rice
Suzy & Lacy Rice
Mary & Gilbert Richards
Ginger & Robert Ringdahl
Joan & Arthur Ruffing
Marcia & Richard Ryon
Jane & Rudolph Schaefer
Jeannie & Ronald Schiavone
Judith & Aaron Schmidt
Marilyn & Donald Schneider
Dale & Joseph Schuble
Adelaide & Edward Schultze
Veronica & Robert Schwartz
Harriette & William Shew
Margaret & Patrick Shouvin
Elizabeth & William Siebenthaler
Esther & Robert Silbey
Janie & Nelson Sims



FOUNDERS SOCIETY

SUPER FOUNDERS \$50,000 - \$99,999 CONTINUED

The following list reflects Founders Society Members from the date of inception through June 30, 2019

Ann & C. Hamilton Sloan	Betty & William Topercer
Emily & C. Alan Smith	Joanne & Alex Vogl
Mary & Fred Smith	Tonya & Mark Wallace
Julia Sorenson	Richard Wallace
Janice & Ronald Sowle	Gladys & Allen Waller
Alicia & Stephen Spenlinhauer	Karen & Thomas Watson
Ann & Henry Stern	Dorothy & George Williams
Anne & Lincoln Stevenson	Judy & W. Joseph Williams
Kathryn & William Stover	Joanne & William Willson
Inge & James Strode	Fay & Robert Witz
Al Stroobants	Sharron & Donald Wright
Barbara & Roy Sutton	Dorothy & Richard Wurzelbacher
Polly & E. Le Roy Swindell	Shirley & Thomas Wyman
Gayle & Charles Tallardy	Lori & Bradley Young
Ann & Stephen Taylor	Lori & Keith Young
Connie & John Taylor	J. Robert Young
Joan & Steven Techet	Nancy & Frank Zorniger
Joanne & Graham Thomas	

FOUNDERS \$25,000 - \$49,999

The following list reflects Founders Society Members from the date of inception through June 30, 2019

Anonymous	Patricia & Charles Barrow
Lynn & Paul Alandt	Pamela & Shannon Bass
Eileen & John Altieri	Patricia & Terry Baxter
Linnea & James Anderson	Madge & Burton Benovitz
Anne & Robert Anderson	John Berend
Carol & Alexander Andrews	M. Denise & Donald Bermant
Donna & Paul Archibald	Judie & Arthur Berry
Elizabeth & Charles Arms	Rita & Joseph Bertram
Robyn Arrington	Claire & John Betz
Sue & Lawrence Askew	Nikki & Richard Beyer
Katherine & Robert Atwater	Mary & Larry Biddinger
Toni & Richard Bachmann	Marian & Richard Blackledge
Patti Baker	Margaret Blair
Sharon & Edward Ball	Mary & Geoffrey Bloom
Judy & Gary Ball	Mary & Samuel Blount
Jocelyn & John Barford	Rachael & Donald Blue
Janet & Robert Barnhill	Elsa Bodon
Doris & Emmett Barrett	Susan & Paul Bohan



FOUNDERS SOCIETY

FOUNDERS \$25,000 - \$49,999 CONTINUED

The following list reflects Founders Society Members from the date of inception through June 30, 2019

Cheryle & J. Ralph Borneman
Pringle & Edward Boyd
Barbara & John Breck
Kathy & Rex Breeden
Ilinka & Ken Brehnan
Beverly & H. Todd Brinckerhoff
Robin & Theodore Brodie
Ina Broeman
Carroll Brooks
Donna & James Brooks
Jeannine & David Brown
Gloria & Joseph Bruno
Luisa & Lowell Bryan
Linda & Eric Buermann
Linda & J. Michael Callaway
Pam & Christian Callsen
Carol Cameron
Twink & Charles Carothers
Sandra Carrier Wolfe
Sarah & Benjamin Cart
Susan & Edward Castleberry
Carole & Kevin Chase
Sally & Paul Christensen
Suzanne & John Chuhinko
Mary & Dexter Coffin
Elizabeth & William Coleman
Anne & Richard Collins
Jacqueline & Jeffrey Congdon
Jerrilea & Clark Connellee
Christine & Joel Cooperman
Ann & Doyle Cotton
Janet & Dermot Coughlan
Melissa & Ken Crane
Gail & Charles Cresap
Rosemary & Harry Crisp
Jane & Brian Crowley
Candace & Kevin Crowley
Janice & Frank Crowley
Louise & Frank Crowley
Penny & Andrew Cunningham

Katie & John Curlett
Jacqueline & John Curran
Valerie & Bernard Daenzer
Jane & William Daggett
Jacqueline Stringer Dahl
Mary & Eugene Dearing
Lois & James Delligatti
Eleanor & Michael Delligatti
Ginny & Robert Derderian
Lisa & David Desmond
Marianne & John Detgen
Nancy & Edward Deutsch
Patricia & Dominic Di Napoli
Ena & Fred Diamant
June & Richard Dieckhoff
Karen & Paul DiMaura
Mary Clare & Eugene DiSabatino
Adagene & Guy Dixon
Patricia & David Dort
Patricia & Frank Dracos
Anne & Bradley Dressler
Kathleen & C. Thomas Eagle
Clover & George Earl
Susan & John Eisenbrey
Shannon & Ashton Eldredge
Valarie & Richard Elliott
Helen & Gregor Emmert
Asta & Fred Evans
Cassy & Chris Everhart
Virginia & Richard Fairbanks
Lee & Miroslav Fajt
Susan & Robert Falk
Pamela & S. Trevor Ferger
Federico Fernandez
Teresa & Angel Fernandez
Darla & Larry Finley
Kay & Gerald Fischer
Sandra & Kevin Fish
Ruth Fisher
André & Robert Fitzhenry



FOUNDERS SOCIETY

FOUNDERS \$25,000 - \$49,999 CONTINUED

The following list reflects Founders Society Members from the date of inception through June 30, 2019

Kathlyn & J. Robert Fletcher
Joan & Fred Flippin
Mariann & Steven Florio
Ann & J.E. Flynn-Lampman
Benson Ford
Francee Ford
Louise & William Ford
Martha & Matthew Forelli
Phyllis & Michael Foster
Kathleen & William France
Diana Frazier
Henny & Frederick Frey
Sandra & Victor Fuller
Audrey & Richard Garbisch
Andrea & Andrew Garcia
Diane & David Giffin
Kathie Lee & Frank Gifford
Katherine & G.S. Beckwith Gilbert
Lucy & Mickey Gilbert
Cissy & George Gosko
Ann & Louis Green
Karen & Michael Gregorich
Linda & Alfred Greisman
Nancy & Thomas Grote
Marjorie & Elias Gunnell
Martha & Kevin Gurry
Betty & A. Stuart Hamilton
Denise & Ricky Haney
Deborah & William Hartmann
Susie Misini & James Hassett
Beverly & Gordon Hattersley
Ann & John Healey
Patricia & Michael Heaney
Joanna & Richard Heckert
Rosemarie & Edward Helfrick
Barbara & Jerry Herson
Margery & Donald Hetzel
Patricia Heutel
Barbara & Cecil Highland

Mary & Kenneth Hoff
Alice & Joseph Holl
Ruth Ann & Joseph Holl
Susan & Carter Hopkins
Howard Howard
Mary Jean Howard
Christine & Robert Hoyt
Arless & Douglas Hudson
Helen & Robert Hummel
Patricia & David Jacobson
Genevieve & Bruce Jeffreys
Doreen & Edward Johnson
Teri Jones
Bonnie & Stonesifer Kahn
Louise & Paul Kaiser
June & William Kaiser
Judith Kaplan
Linda & Steven Kaplan
Barbara & Richard Kaplin
Annabelle & Edward Katz
Carol & Charles Kaufman
Martha & E. Edward Kavanaugh
Caroline Kelm
Edie & James Kennedy
Helen & Donald Kidder
Mary & W. Griffin King
Kathryn & Thomas Kipp
Betty & Tom Klinedinst
Catherine & Philip Korsant
Patricia & Ed Kramer
Mary Lou & Paul Krause
John Kreidler
Carolyn & W. Minster Kunkel
Geraldine & Lawrence Kupper
Lucrezia & Vito La Forgia
Suzanne & Joseph Lacher
Barbara Sibley & Charles Laffoon
Carolyn & Jack Lampl
Ruth & Robert Land



FOUNDERS SOCIETY

FOUNDERS \$25,000 - \$49,999 CONTINUED

The following list reflects Founders Society Members from the date of inception through June 30, 2019

Neecee & Nelson Lane	Elizabeth & Michael Miles
Edith & William Lange	Mary Lou & William Miles
Claudia & Wilson Langworthy	Victoria & Dan Miller
Abby & Richard LaReno	Margaret & Duncan Miller
Millie & John Larsen	Patricia & Irwin Miller
Francke Le Gros	Louise Miller
Linnette Storms & Leon Lech	Mary & Walter Miller
Nancy & Nelson Leenhouts	Lillian & Jerome Mills
Arlene & Norman Leenhouts	Cynthia & Louis Mitchell
Janice Levine	Jessie & Matthew Mitchell
Lynn & James Levinson	Linda & Ralph Moore
Shirley & Milton Levy	Melinda & Charles Moos
Miriam Lewis & Richard Rowe	Nancy & Jeffrey Moreland
Ruth & Robert Lincoln	Virgina Hubbard Morris
DeeDee & Terry Lisenby	Linda & Kenneth Mortenson
Marilyn & Gary List	Gail & Joseph Moss
Lynne & Frank Lovejoy	Shirley & Dan Muckler
Patty & George Lucas	Eileen & T. Daniel Mullray
Donna & Larry Lukis	Kittie & Albert Myers
Libby & J. Blair MacAulay	Joyce & Joe Neely
Loretta & Thomas Mackay	Lee & Clifford Nelsen
Candace & Patrick Malloy	Karen & Lloyd Newcombe
Vivian & George Manos	Belinda & Morgan Nields
Donna & Joseph Manos	Gail & Norman Norman
Sharon & Ronald Martin	Janet & Michael Norris
Judith & Steven Martin	Mary & Don Nouse
Joan & Robert Matson	Sheila & James O'Brien
Constance & D. Edward McAllister	Patricia & Gerald O'Connor
Claire & Laurence McCann	Mary & Paul Obrecht
Charlene & Donald McClure	Lucille & John Odenbach
Lois & J. Warren McClure	Lori & George Oechsle
Mary & Jack McCollum	Jessica & Fredric Olefson
Marilyn & John McConnell	Joyce & Frank Oliver
Jane & William McGinley	Betty & Sherman Olsen
Harriet & David McIntyre	Lois & Robert Onan
Nancy & Rene McPherson	Kathleen & Clark Orr
Nancy & William McPherson	Mary Ann & Jerome Osborne
Mary & W.B. Meredith	Claire & Anthony Pace
Victoria & R. Patrick Miele	Judy & Francis Paige



FOUNDERS SOCIETY

FOUNDERS \$25,000 - \$49,999 CONTINUED

The following list reflects Founders Society Members from the date of inception through June 30, 2019

Suzanne & Frederick Pape
Barbara & William Parfet
Boom & William Patterson
Christine & Rodman Patton
Frederica & Thomas Paulus
Louisa May Pease
Helene & Henry Peddle
Kathryn & Roger Penske
Lynn & Frederic Perenic
Ruth & Leonard Perfido
Tracy & Scott Pester
Sally & Warren Peterson
Linda & B. Calvin Philips
Monica & Kermit Phillips
Kathryn & John Pluhar
Karen & John Pohlhaus
Christine & E. Michael Pompizzi
James Poole
Patti & Richard Pope
Joan & Carl Posse
Sandra & George Post
Maria & Harold Powell
Natasha & Lorne Price
Jeanette & Bartholomew Ragucci
Marlene Razzetti
Rebecca & Olav Refvik
Elizabeth & Banning Repplier
Meg & George Reycraft
Inge & James Reynolds
Idamae & James Rich
Elizabeth & William Richards
Gretchen & J. Barton Riley
Catherine & Robert Ripich
Linda & Lawrence Roaseau
Linda Roberts
Ann & Richard Robie
Rosanne & Gregory Robillard
Julie & Cowan Rodgers
Marshal Rosenberg

Patricia & John Ross
Brenda & A. Jay Rourke
Katie Rossborough & William Rowley
Sandra & Kenneth Rule
Martha & Philip Russel
Josseline & Nicolas Salgo
Irene Saligman
Elizabeth & Alfred Sanford
Carol & Jon Santemma
Grace & Robert Sauer
Betty & Thomas Schievelbein
Stacey & Robert Schmetterer
Janet & David Schmidt
Bonnie Rippingille & Steve Schoedinger
Susan & Rudy Schupp
Laura & Anton Schutz
Susan & W. Norman Scott
Deborah & Lawrence Shapiro
Libby Shapiro
Kathryn & Frederick Sherman
Deborah & Craig Sherrill
Patricia & Frances Shoaf
Shelly Johnson & Leonard Sikora
Joanna & Alan Silverman
Klara & Larry Silverstein
Barbara & Richard Skelly
Jill & Randall Smalley
Paula & Robert Smalley
Mary Anne & Carson Smith
Morgan & Marshall Smith
Nancy Smith
Susan & Paul Smith
Gloria & Marvin Smolan
Francine & Thomas Snyder
Bonnie & Norman Sorensen
Pamela & William Spence
Pat & Alan Spitzer
Dorothy & Tim Stalnaker
Penelope & E. Roe Stamps



FOUNDERS SOCIETY

FOUNDERS \$25,000 - \$49,999 CONTINUED

The following list reflects Founders Society Members from the date of inception through June 30, 2019

Millicent & John Starr
Helen & Martin Stein
Donna & James Stinnett
Nancy & Robert Stocker
Geraldine & Wilbur Stocker
Suzanne & Henry Stout
Lorna & David Strassler
Christine & Christopher Streit
Nancy & Roger Sturtevant
Valda & Robert Svendsen
Cyndee & Peter Swenson
Eve & Ian Tatlock
Shirley Taubensee
Frances & J. Ronald Terwilliger
Lynne & Robert Thomson
Boots & Edwin Thrower
Nancy & Fred Tod
Joyce & Steve Torcise
Jill & Charles Townsend
Rosemary Trane
Pamela & Jordan Truchan
Diana & William Truman
Elizabeth & Rene Valverde
Ann & William Van Ness
A. Joyce Van Pelt
Yvonne & Brock Vinton
Anne & Douglas Walmsley
Barbara & Norbert Walsh
Patricia & Richard Wambold
Alison & Scott Ward
Mary Wattis
Joretta Watts
Sandra & Earl Waxman
Cynthia & Jacob Weglarz
Marcia & Joseph Welch

Michele & John Welch
Ellen & Harold Wells
Susan & Marshall Wells
Kerry Whitaker
Marie & Ernest Whitbeck
Norman White
Ruth & Theodore Wilbert
Teri & Michael Wilkie
Rita & Randall Wilkin
The Will Family
Madeleine & Bradford Williams
Eleanor & Robert Williamson
The Willner Family
Joanne & P. Reed Wills
Samantha & William Wilson
Musette & James Winton
Barbara Wolf
Joyce & Don Wolfsberger
Nancy & Peter Wood
Laura & James Woods
Helen Wozar
Lynn & Hasbrouck Wright
Bardee & William Wyer
Gayle & Michael Yoh
J.O. Zick Memorial
Carolyn & Morton Zifferer
Jodi & Scott Zifferer
Mary & Melvin Zwirn

Contact Jenny Rigby at 305.367.6707 for more information. The Foundation regrets any errors or omissions in the preceding lists of contributors. Please notify the Foundation of any corrections. List as of June 2018.



ANNUAL DONORS

The following pages reflect contributors other than Founders Society members who have donated to the Foundation for the fiscal year of 2018-2019

These contributions exclude golf, tennis and pickleball tournament player fees and raffle tickets.



MANY THANKS TO OUR ANNUAL DONORS



ANNUAL DONORS

SAINTS \$5,000 PLUS

Adele & Michael Acheson
Auction Results
Baptist Health South Florida
Christine & Matthew Botica
Dolores & Jonathan Cilley
Diane Damron
Shirley & F. Ronald Freshley

Jane & Edward Hager
Healthnetwork Foundation
Linda & Kenneth Owens
Kathryn & Daniel Rominski
Debra Lindstrom & G. Robert Sheetz
Brenda Walker

ANGELS \$2,500 - \$4,999

Catharine & Joseph Flanagan
Christy & Robert Garces
Robert Germain

Shirley & Stephen Johnson
Ocean Reef Ladies Golf Association

BENEFACTORS \$1,000 - \$2,499

Altman Air
Allison & Mark Bamford
Beach House Gardens
Lora & George Blaha
Priscilla Brewster
Mary Sue & William Butler
Heather McHold & Stephen Campbell
CBIZ Weekes & Callaway
Betsy & Russ Chinnici
Bonnie & Christopher Covington
Cary & Frederick Dabney
Mary Anne Dickson
Kimberly & Raymon Herman
Kelly & Joseph Hertzman
iberiabank
Terry Ingram
Charlene & John Kazmer
Suzanne & Brian Keeley
Keen Battle Mead & Company
Keys Green Builders
Joan & George Lammers
Karen & Thomas Letarte
Cyndi & Kenneth Long

Sandi Lynn
Gertrude Mann
Sally & William Martin
Dorothy & John McMahon
Sue Mullane
Margo & Shepherd Murray
Cheryl & Raymond Parker
Seaway Plumbing
Precision Landscaping
Frances & George Purnell
r.f. Orchids
Sarah & William Reynolds
Joannie & Michael Rich
Anne Marie & Rober Riethmiller
Cheryl & Thomas Sharp
Mary & John Swift
Lida & Charles Tingley
Amy Upjohn & Bradley Vandenberg
Irene & Peter Vosbikian
Nanette & Thomas Watjen
Beverly & Don Watson



ANNUAL DONORS

PATRONS \$500 - \$999

Adams Benefit Corporation
Eleanor Ammen
Fran & Thomas Bell
Michael Bozzuta
Sharon & Harry Brandt
Debra & Thomas Cafferty
Linda & Lance Hool
JLM Painting
Marcia & Ronald Joseph
Linda & Jerry Klimowicz
Carol & Robert Kurz
Mary Leighow
Connie & Antonio Marks
Angela Marriott
Eleanore McCaffrey
Mead Mechanical
Janice & Peter Obre

Ocean Electric of Key Largo
Kerry & Robert Orlich
Plant Health Care Systems
of South Florida
Plantation Tree & Landscape
Rapid Roofing
Joan Reynolds
Carol & Robert Riley
Martica & Henry Salas
Suzanne & Garret Sayia
Susana & Douglas Totura
Tri-Tech Construction
Kelly & George Wagner
Mary Jane Waite
Robert Williams
Marilyn & Joseph Zawadsky
Cathy & Charles Zumkehr

MEMBERS \$350 - \$499

Jennifer & John Allison
Marianela & Fernando Aran
Patricia & Donald Armstrong
Anne & Daniel Attridge
Pamela Bresnahan & Peter Axelrad
Irene Ayres
Elaine & George Balbach
Rebecca & Robert Barnett
Richard Barry
Irma & Gerald Bayreuther
Patricia Benn
Anna & Clifton Benson
Suanne & C. Richard Beyda
Mary & Joseph Birbaum
Faith & James Black
Jessica & Gerald Blackie
Lynda & M. Bradley Blaylock

Jennie Weiss Block
Charles Broeman
Kelly & James Brogan
Nancy & Joseph Bruno
Diane & James Buse
Kathryn & Noah Caruso
Celeste & John Cassidy
Kathryn & David Celentano
Janice & Leonard Chace
James Christhilf
Marilyn & Taylor Clark
Alison & Howard Cohen
Cynthia & T. Philip Comenos
Joan & Michael Conley
Lesley & Christopher Cooper
Christine & Joel Cooperman
Deena & Philip Cossich



ANNUAL DONORS

MEMBERS \$350 - \$499

Lyndra & Charles Daniel
Deborah Darby
Patty & Tom Davidson
Cathy & David de Villiers
Michele & Daniel Delligatti
Diane & Edward DePascale
Nancy & George Doran
Edward Duff
Carol & Edward Ellis
Gregor Emmert
Mary-Terese & William Enk
Jo Lynn & Gregg Falgout
Mary & Douglas Fash
Juliana & Robert Fehlhaber
Mary Jane & Michael Ferro
Mary & Douglas Fash
Julianan & Robert Fehlhaber
Mary Jane & Michael Ferro
Celia & Neil Finn
Carolyn Fovel
Kelly & Phil French
Mary Ann & Melvin Friedman
Katherine & Matthew Fritter
Gardenscapes
Lois Gaynor
Lee & Donald Geller
Julia Gere
Richard Giovanelli
Karen & Rick Glorvigen
Michele & Jeffrey Goldstein
Jeff Gossweiler
Lisa & Robert Gothier
Alisa & Jan Graybill
Robin & Robert Greces
Gaynelle & Vernon Grizzard
G'Van Investments
Mary Ellen & Gary Hale
Pamela & Richard Hallberg
James Hardman
Judy & Joel Harris

Joy & Charles Hartz
Katherine & Glenn Hasse
Kathy & Jeffrey Haupt
Mary Helen & Andrew Heaner
Laura & Kendall Hendrick
Adele & Harold Henrich
Joan & John Hession
Cynthia & Henry Hilberg
Susan & Paul Hirschbiel
Patricia & Jon Howard
Heidi & Robert Hubbard
Mirian & Ward Huey
Island Interiors at Ocean Reef
Stephanie & Richard Jackson
Kristine & Scott Johnson
Marc Kellom
Ronald Kemperle
Patricia & Richard Kent
Cary Kerger
Sandra & Henry Kirschner
Carole Knutzen
Sally & Steven Kroll
Jennifer & Keith Kronk
Kamela & Steve Krousos
Nancy & John Lampman
Janice & James Leake
Linda & Edward Levy
Rochelle & Robert Levy
Deborah & Richard Link
Mary & Thomas Logan
Joan & William Logan
Michael Love
Magner & Arthur Lummus
Bruce Macfarlane
Claire & John Mackintosh
Sue Ann Mahaffey
Betty & Joseph Marchese
Sharon & J. Craig Martin
Heather & Michael Marzano
Allyson & Grant Mashek



ANNUAL DONORS

MEMBERS \$300 - \$499 CONTINUED

Lynn & R. Glen Mayfield
Jolaine & John McCormack
Mary & Michael McGraw
Ellen & Charles McKay
Thayer & Tom McKenzie
Glenn McLean
Suzanne & Thomas McManmon
Elizabeth & William Medford
Janina & Paul Mix
Kayla & Jeffrey Monohan
Deann & Daniel Murphy
Helen & P. Erik Nelson
Deborah Newcomer
Barbara Noyes
Carin Ohnell
Overholt Construction
Suellen & Nicholas Paleologos
Kristen & Frank Perryman
Susan & John Pfeifer
Karen & B. Wilson Redfearn
Cynthia & Ramon Rodriguez
Kimberly & Brian Russell
Linda & John Salisbury
Sandpiper Loft
Debbie & Mark Saran
Lynda & Raymond Schilderink
Nancy & John Sevo
Carolyn & Jerry Shillington
Jennifer & William Sims
Judy & Fred Slaughter
Jocelyne & David Slavik
Anna & Charles Smith
Hillary & Philip Smith
Virginia & Donald Sohn
Irene & Jose Souto
Georgia & John Storm
Karin & Dean Teglia
Dennis Thies
Debbie & Jack Thomas
Erin & Eric Thompson
Stephanie & Christopher Thornton

Elizabeth & Michael Thornton
Kathy & Brian Tschirhart
Rita & M. Eugene Tudino
Diana & Robert Tweedy
Nancy & Elias Vamvakas
Helen Jane Vayda
Milaidys & Juan-Carlos Verdeja
James Vincunas
Cathryn Voss
Terry & Robert Wadsworth
Anna & William Walker
Roberta Watson
Marlene & Morgan Whiteley
Janet & George Wilson
Diane & Charles Wolf
Tricia & Andrew Woodman
Ellen & Simeon Wooten
Pamela & Gregory Wroclawski
Suzanna & John Wylie
Pamela & William Yates
Donna & Paul Yeoham
Jennifer & Monte Young
Linda Ziegler



LIVING LEGACY SOCIETY

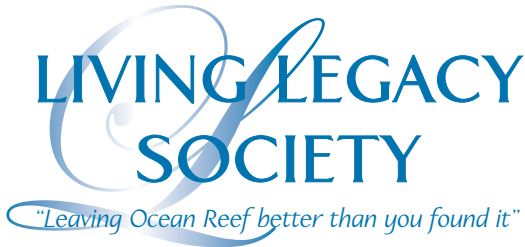

Through volunteer leadership and philanthropic support, the Ocean Reef Medical Center Foundation strives to improve the health and quality of life for all members in the Ocean Reef Community.

Many people choose to include a charitable interest in their estate planning. Has the Medical Center impacted you or your loved one's life in a positive way?

We would welcome your consideration of contributing to a cause that benefits future generations to come, in the form of a bequest to the Ocean Reef Medical Center Foundation.

A charitable bequest may be structured in several ways. A person may choose to leave a specific dollar amount, real estate or personal property or a combination of the above. If you are interested in being a part of the Living Legacy Society, or would like more information, please contact Keith Young, CEO or Jennifer Rigby, Foundation Coordinator at the Ocean Reef Medical Center Foundation.

LIVING LEGACY SOCIETY MEMBERS

Gay Cummings
Valerie & Bernard Daenzer
Karen & John Fennessey
Joan & Douglas Gross
Beatrice & Robert Guthrie
Dollie & Sheldon Jospay
Allie & Herbert Owen
Ruth & Leonard Perfido
Sanford Wartell
Mary Wattis
Ruth & Theodore Wilbert



THE MEDICAL CENTER AT OCEAN REEF

HOURS OF OPERATION

Winter Business Hours

October 1st - May 31st

Weekdays: 8:00 a.m. to 5:00 p.m.

Saturday: 9:00 a.m. to 4:00 p.m.

Summer Business Hours

June 1st - September 30th

Weekdays: 8:00 a.m. to 4:00 p.m.

Saturday: 9:00 a.m. to 4:00 p.m.

Laboratory Hours

For your convenience the Laboratory opens at 7:30 a.m.

Monday through Friday

during the months of November through May

FOR URGENT MEDICAL NEEDS AFTER HOURS CALL 367-2600

FOR EMERGENCIES CALL 911

THE MEDICAL CENTER AT OCEAN REEF

(305) 367-2600 • FACSIMILE (305) 367-4573

THE OCEAN REEF MEDICAL CENTER FOUNDATION

(305) 367-4224 • FACSIMILE (305) 367-8087

50 BARRACUDA LANE • KEY LARGO, FLORIDA 33037 • WWW.MCOR.ORG